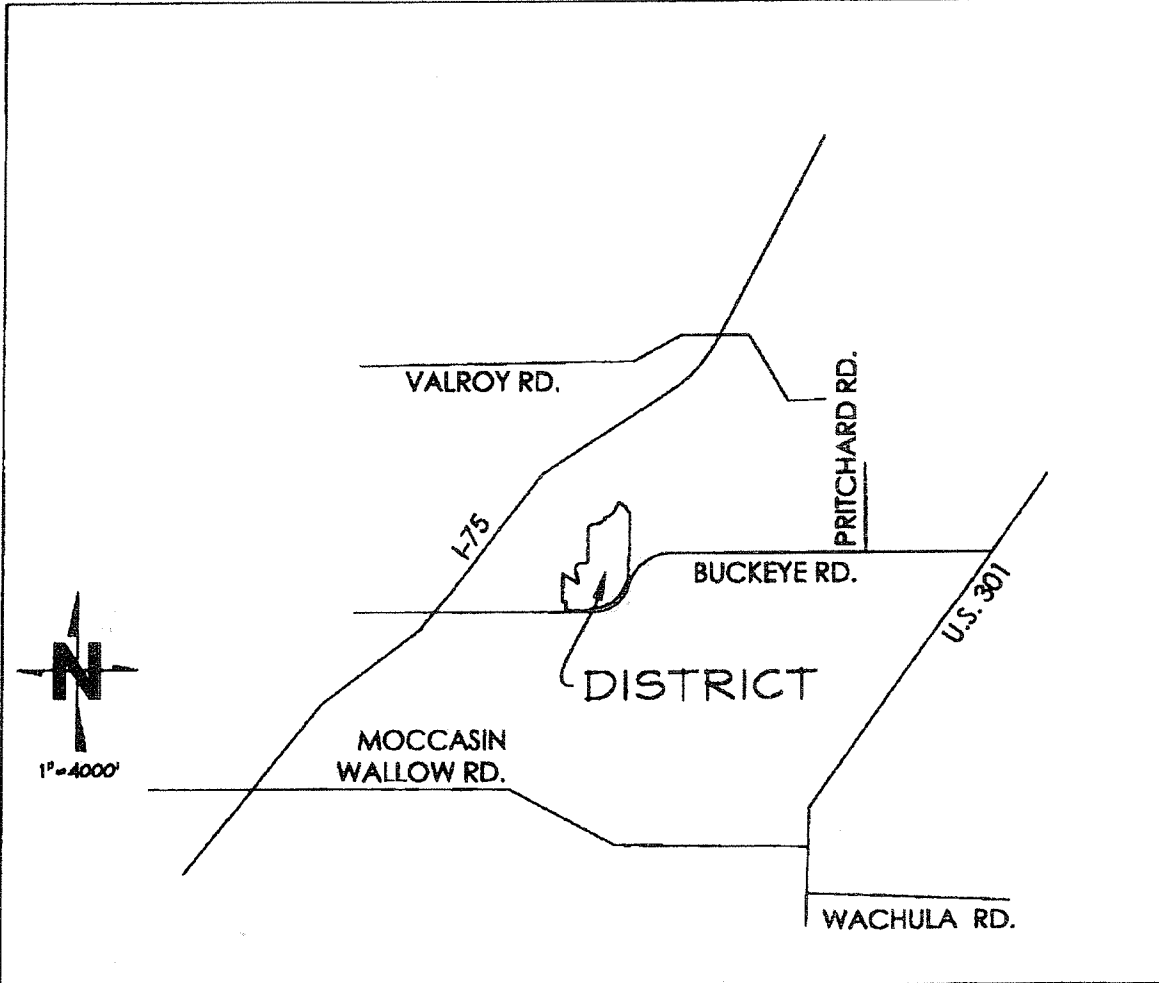



EXHIBIT
A



BUCKHEAD TRAILS COMMUNITY DEVELOPMENT DISTRICT
PROJECT LOCATION MAP

 **CAVOLI Engineering, Inc.**
Consulting Civil Engineers
FL Cert. of Auth. No. 8875
5824 Bee Ridge Road, #325, Sarasota, FL 34233

(941) 927-3647
Fax: (941) 927-3646
email: cavolengineer@aol.com

John F. Cavoli, P.E.
JOHN F. CAVOLI, P.E.
FL REG. No. 40692
12.21.14
DATE

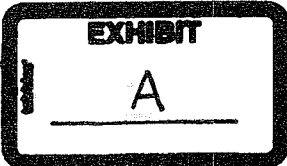

EXHIBIT '2'

BUCKHEAD TRAILS COMMUNITY DEVELOPMENT DISTRICT
METES AND BOUNDS LEGAL DESCRIPTION

LEGAL DESCRIPTION: (AS PREPARED BY THE CERTIFYING SURVEYOR AND MAPPER)

A PARCEL OF LAND LYING IN SECTIONS 1 AND 12, TOWNSHIP 33 SOUTH, RANGE 18 EAST, MANATEE COUNTY, FLORIDA AS DESCRIBED AS FOLLOWS:

COMMENCING AT THE NORTHEAST CORNER OF SECTION 12, TOWNSHIP 33 SOUTH, RANGE 18 EAST; THENCE S 89°53'24" W, A DISTANCE OF 21.97 FEET TO THE POINT OF BEGINNING; THENCE S 01°46'28" W, ALONG THE WESTERLY MAINTAINED RIGHT OF WAY OF BUCKEYE ROAD A DISTANCE OF 1241.54 FEET TO THE NORTHERLY DEEDED RIGHT OF WAY (ORB 1678 PAGE 529) OF SAID BUCKEYE ROAD; THENCE ALONG SAID DEEDED RIGHT OF WAY THE FOLLOWING FIVE COURSES; THENCE S 23°24'03" W, A DISTANCE OF 413.28 FEET TO A POINT ON THE ARC OF A CURVE TO THE RIGHT WHOSE RADIUS POINT BEARS N 65°36'20" W, AT A DISTANCE OF 1640.00 FEET; THENCE SOUTHWESTERLY ALONG THE ARC OF SAID CURVE, THROUGH A CENTRAL ANGLE OF 12°20'53", A DISTANCE OF 353.44 FEET; THENCE N 54°20'21" W, A DISTANCE OF 10.00 FEET TO A POINT ON THE ARC OF A CURVE TO THE RIGHT WHOSE RADIUS POINT BEARS N 54°15'58" W, AT A DISTANCE OF 1630.00 FEET; THENCE SOUTHWESTERLY, AND WESTERLY ALONG THE ARC OF SAID CURVE, THROUGH A CENTRAL ANGLE OF 54°08'58", A DISTANCE OF 1539.54 FEET; THENCE S 00°08'39" E, A DISTANCE OF 42.41 FEET; THENCE ALONG THE NORTHERLY MAINTAINED RIGHT OF WAY LINE OF SAID BUCKEYE ROAD THE FOLLOWING TWO COURSES; THENCE N 89°56'58" W, A DISTANCE OF 1214.12 FEET; THENCE S 89°58'35" W, A DISTANCE OF 36.73 FEET; THENCE N 00°35'29" E ALONG THE WEST LINE OF AN FP & L EASEMENT RECORDED IN ORB 1006 PAGE 2513, A DISTANCE OF 1646.21 FEET; THENCE S 58°52'52" E, A DISTANCE OF 800.06 FEET; THENCE N 22°19'06" E, A DISTANCE OF 99.31 FEET; THENCE N 23°47'09" W, A DISTANCE OF 269.73 FEET; THENCE N 16°23'51" W, A DISTANCE OF 236.71 FEET TO THE POINT OF CURVATURE OF A CURVE, TO THE RIGHT HAVING A RADIUS OF 260.00 FEET; THENCE NORTHERLY, NORTHEASTERLY, AND EASTERLY ALONG THE ARC OF SAID CURVE THROUGH A CENTRAL ANGLE OF 113°18'46", A DISTANCE OF 514.20 FEET TO A POINT OF TANGENCY; THENCE S 83°05'05" E, A DISTANCE OF 168.11 FEET; THENCE N 43°20'27" E, A DISTANCE OF 188.27 FEET; THENCE N 03°00'31" W, A DISTANCE OF 186.61 FEET; THENCE N 00°05'43" E, A DISTANCE OF 237.23 FEET; THENCE N 03°59'39" E, A DISTANCE OF 257.50 FEET; THENCE N 13°51'59" W, A DISTANCE OF 226.27 FEET; THENCE N 117°2'17" E, A DISTANCE OF 199.84 FEET; THENCE N 00°23'19" E, A DISTANCE OF 307.54 FEET; THENCE N 33°45'57" E, A DISTANCE OF 58.20 FEET; THENCE N 65°49'11" E, A DISTANCE OF 52.88 FEET; THENCE N 42°16'52" E, A DISTANCE OF 80.00 FEET TO A POINT ON THE ARC OF A CURVE TO THE RIGHT WHOSE RADIUS POINT BEARS S 42°16'52" W, AT A DISTANCE OF 540.01 FEET; THENCE SOUTHEASTERLY ALONG THE ARC OF SAID CURVE, THROUGH A CENTRAL ANGLE OF 04°08'20", A DISTANCE OF 39.01 FEET; THENCE N 67°35'27" E, A DISTANCE OF 14.30 FEET; THENCE N 75°09'06" E, A DISTANCE OF 304.81 FEET; THENCE N 65°51'25" E, A DISTANCE OF 151.86 FEET; THENCE N 47°22'06" E, A DISTANCE OF 183.41 FEET; THENCE N 26°32'45" W, A DISTANCE OF 55.48 FEET; THENCE N 63°27'15" E, A DISTANCE OF 111.56 FEET; THENCE N 55°21'57" E, A DISTANCE OF 61.35 FEET; THENCE N 64°56'56" E, A DISTANCE OF 188.95 FEET; THENCE N 37°15'14" E, A DISTANCE OF 322.24 FEET; THENCE N 22°33'00" E, A DISTANCE OF 248.12 FEET; THENCE N 56°01'03" E, A DISTANCE OF 73.96 FEET; THENCE S 63°54'10" E, A DISTANCE OF 82.37 FEET; THENCE S 45°51'52" E, A DISTANCE OF 280.74 FEET; THENCE S 31°12'30" E, A DISTANCE OF 158.73 FEET; THENCE S 15°49'02" E, A DISTANCE OF 53.90 FEET; THENCE S 63°49'27" E, A DISTANCE OF 69.38 FEET; THENCE S 00°27'35" E ALONG THE EAST LINE OF SECTION 1, TOWNSHIP 33 SOUTH, RANGE 18 EAST, A DISTANCE OF 1662.93 FEET TO THE AFOREMENTIONED MAINTAINED RIGHT OF WAY LINE OF BUCKEYE ROAD; THENCE ALONG THE MAINTAINED RIGHT OF WAY LINE THE FOLLOWING TWO COURSES; THENCE S 88°03'26" W, A DISTANCE OF 20.84 FEET; THENCE S 01°45'52" W, A DISTANCE OF 29.35 FEET TO THE POINT OF BEGINNING.

CONTAINING 204.64 ACRES MORE OR LESS

SURVEYOR'S NOTES:

- 1. BEARINGS SHOWN HEREON ARE RELATIVE TO THE STATE PLANE COORDINATE SYSTEM (FLORIDA WEST ZONE, 1983 / 90 DATUM), DERIVED FROM THE NORTH RIGHT OF WAY LINE OF BUCKEYE ROAD, HAVING A BEARING OF N89°56'58"W.
2. THIS IS A SKETCH ONLY AND DOES NOT REPRESENT A FIELD SURVEY.

SURVEYOR'S CERTIFICATE:

I, the undersigned Professional Land Surveyor, hereby certify that the sketch map(s) and metes and bounds description(s) as set forth in Exhibit '2' of the Petition for the establishment of BUCKHEAD TRAILS (Community Development District) are true and correct, were made under my direction and meets the minimum technical standard requirements of Chapter 5J-17 of the Florida Administrative Code as of the following date.

Date of Certification: JUNE 16, 2014

[Handwritten Signature]

ALEXANDER G. DUCHART
PROFESSIONAL SURVEYOR & MAPPER
FLORIDA REGISTRATION NO. 5998

SHEET 1 OF 2 SHEETS

Table with 2 columns: CLIENT, JOB NO., ACAD FILE, FIELD DATE, DRAWN BY, REVISIONS

UNLESS IT BEARS THE SIGNATURE AND ORIGINAL RAISED SEAL OF A FLORIDA LICENSED SURVEYOR AND MAPPER, THE BOUNDARY SURVEY IS FOR INFORMATION ONLY AND IS NOT VALID.



A. DUCHART LAND SURVEYING, INC.

2403 VERMONT AVENUE EAST
BRADENTON, FL 34208
aduchart@gmail.com
1-800-402-8768

- Boundary
• Construction
• Platting
• ALTA
• Topographic

BUCKHEAD TRAILS COMMUNITY DEVELOPMENT DISTRICT METES AND BOUNDS LEGAL DESCRIPTION

SURVEYOR'S NOTES:

1. BEARINGS SHOWN HEREON ARE RELATIVE TO THE STATE PLANE COORDINATE SYSTEM (FLORIDA WEST ZONE, 1983 / 90 DATUM), DERIVED FROM THE NORTH RIGHT OF WAY LINE OF BUCKEYE ROAD, HAVING A BEARING OF N89°58'58"W.
2. THIS IS A SKETCH ONLY AND DOES NOT REPRESENT A FIELD SURVEY.



NORTH

SCALE: 1" = 500'

JUNE 16, 2014

(Signature)
ALEXANDER G. DUCHART
PROFESSIONAL SURVEYOR & MAPPER
FLORIDA REGISTRATION NO. 5998

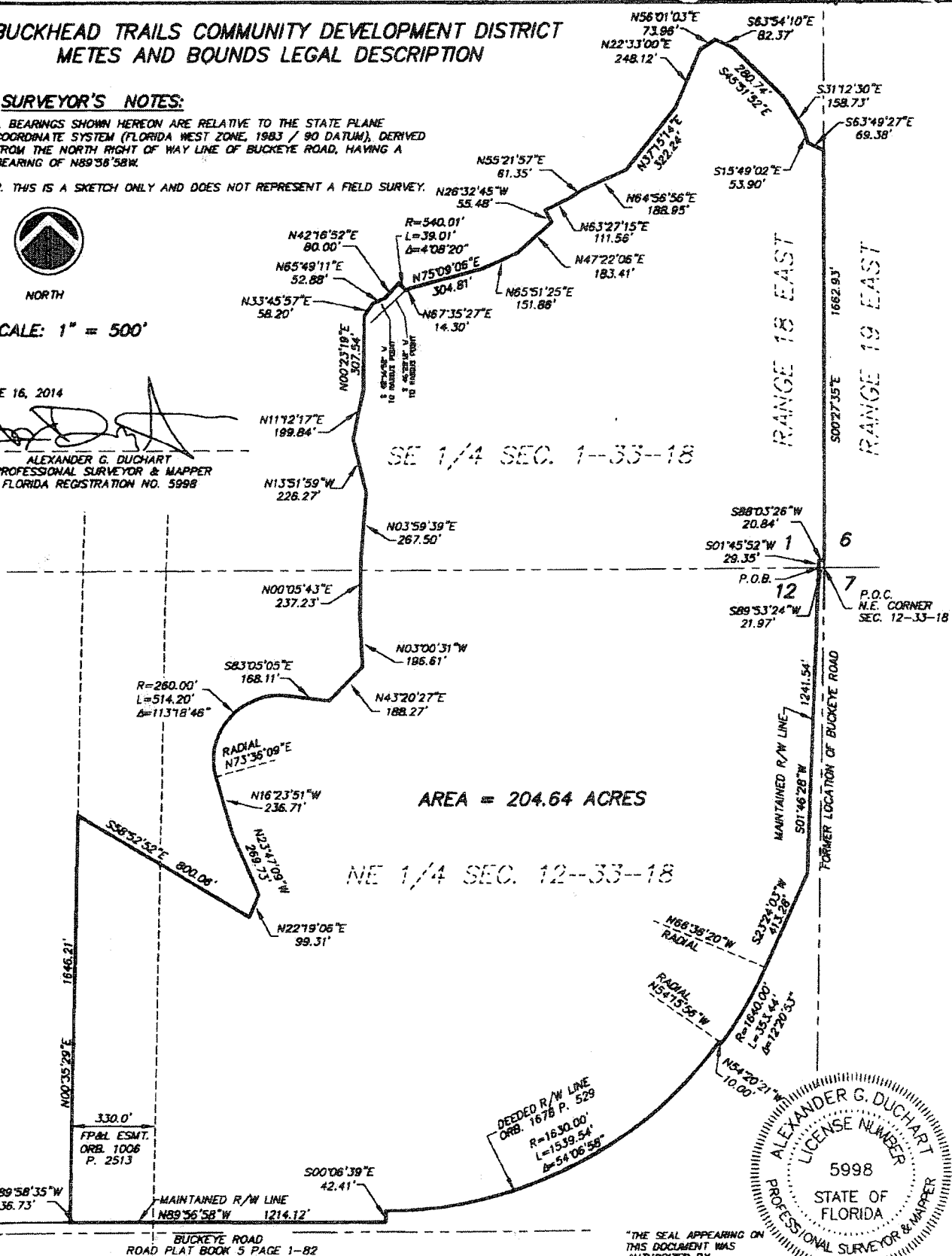

SE 1/4 SEC. 1-33-18

AREA = 204.64 ACRES

NE 1/4 SEC. 12-33-18

RANGE 18 EAST

RANGE 19 EAST

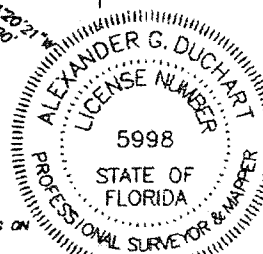

"THE SEAL APPEARING ON THIS DOCUMENT WAS AUTHORIZED BY ALEXANDER DUCHART P.S.M."